# Prelude in g-minor
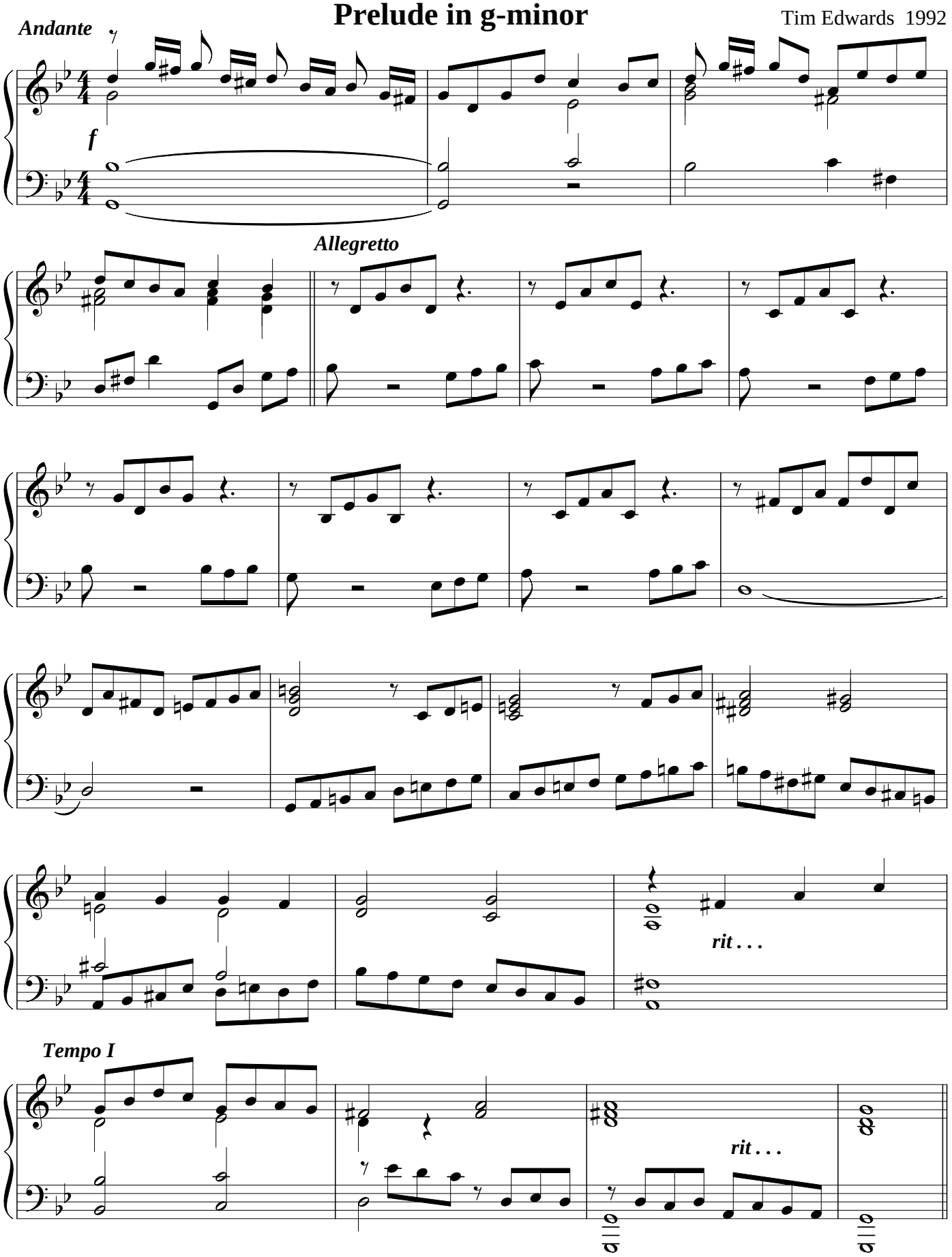
Tim Edwards 1992