Sarabande
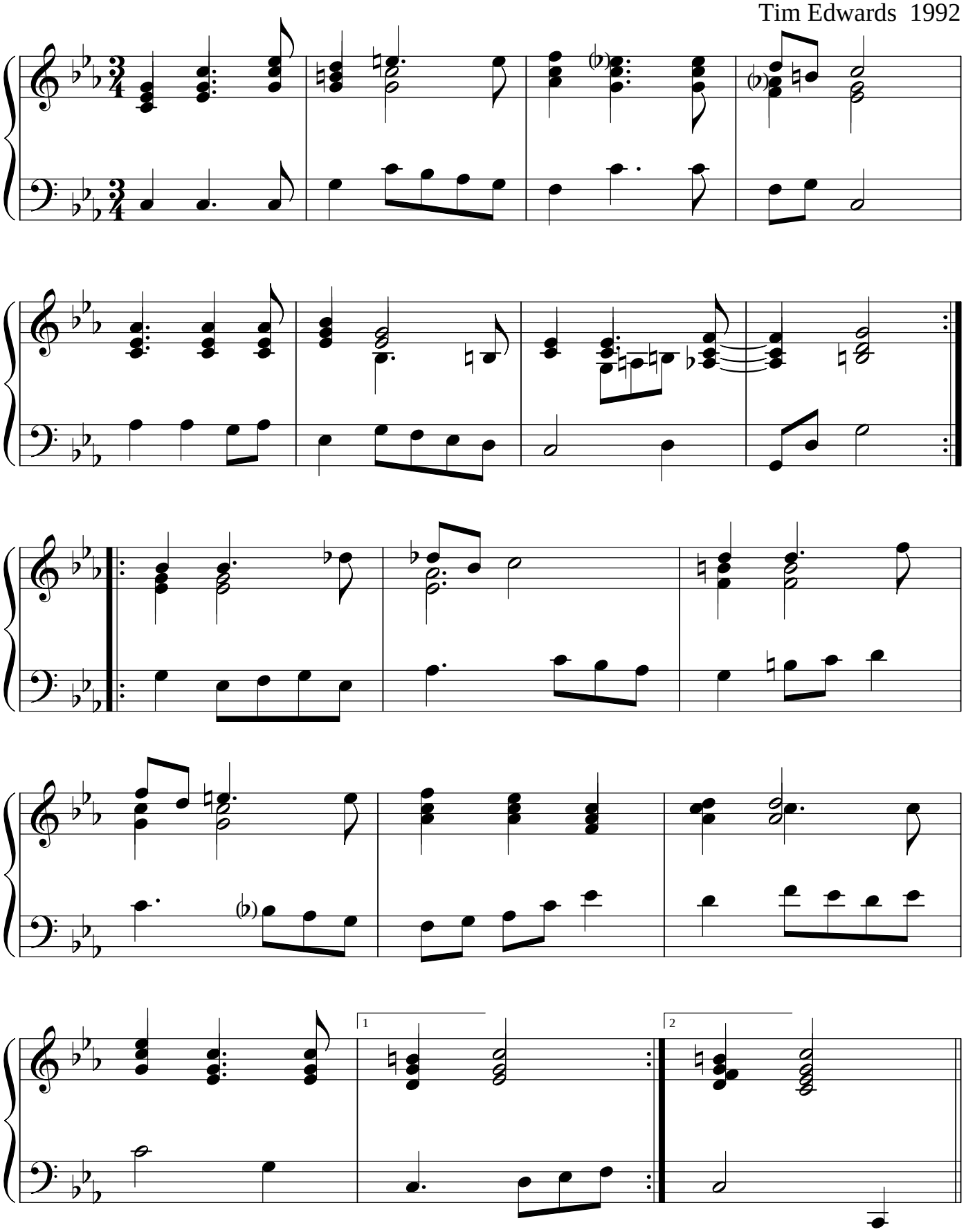
Tim Edwards 1992